

FRONT ELEVATION.

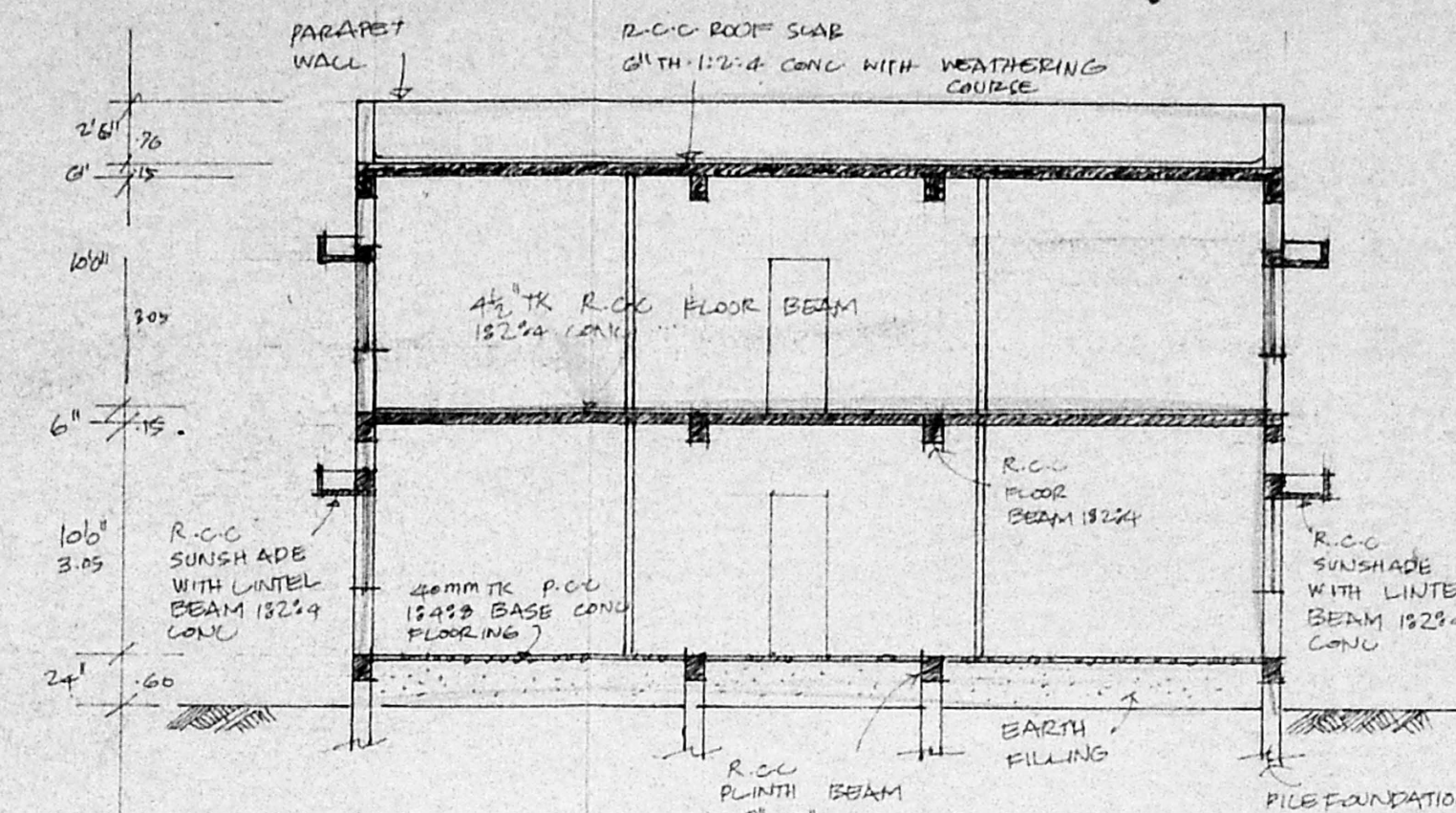

SECTION-AA

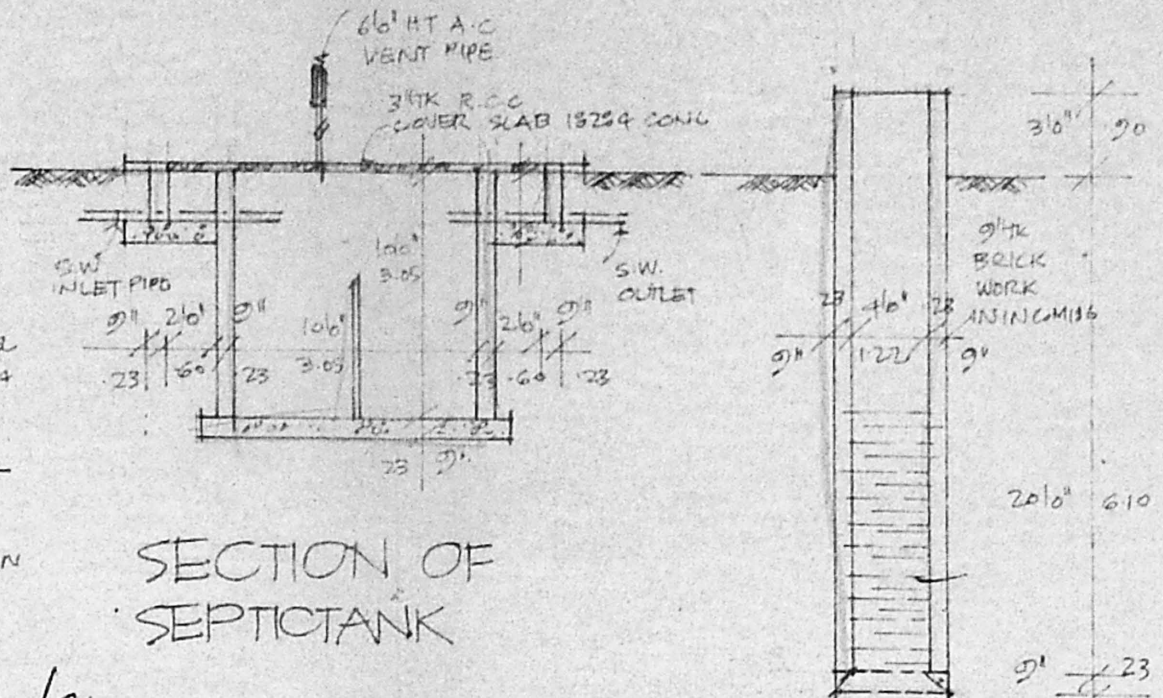

SECTION OF SEPTICTANK

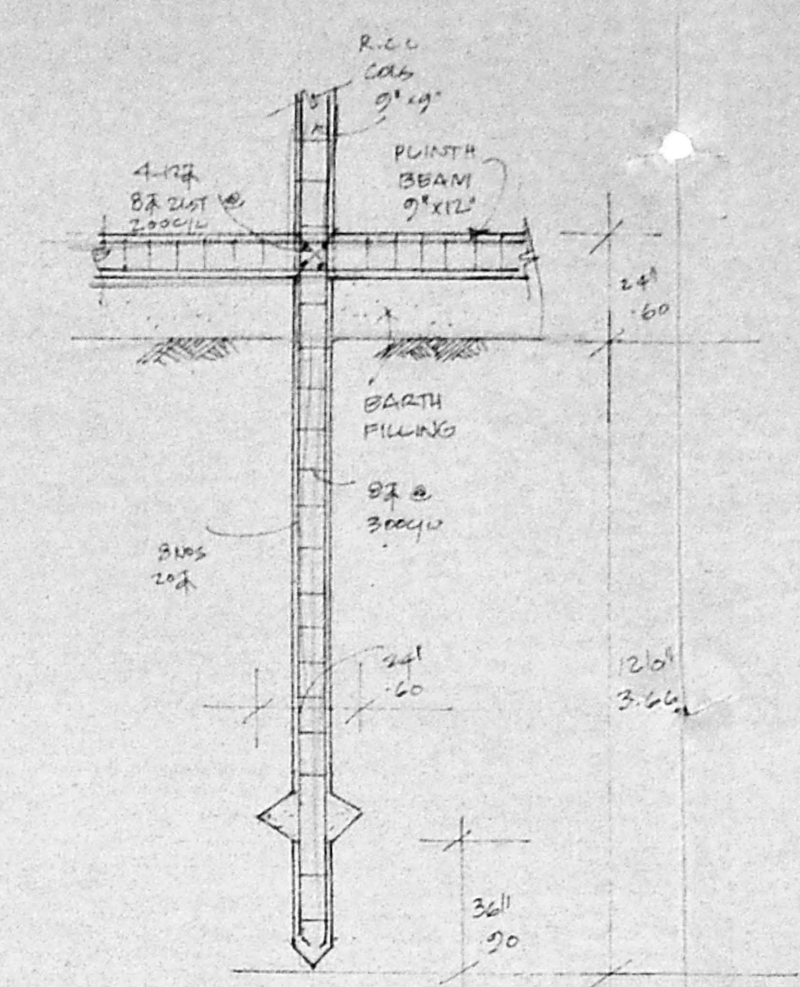

SECTION OF WELL

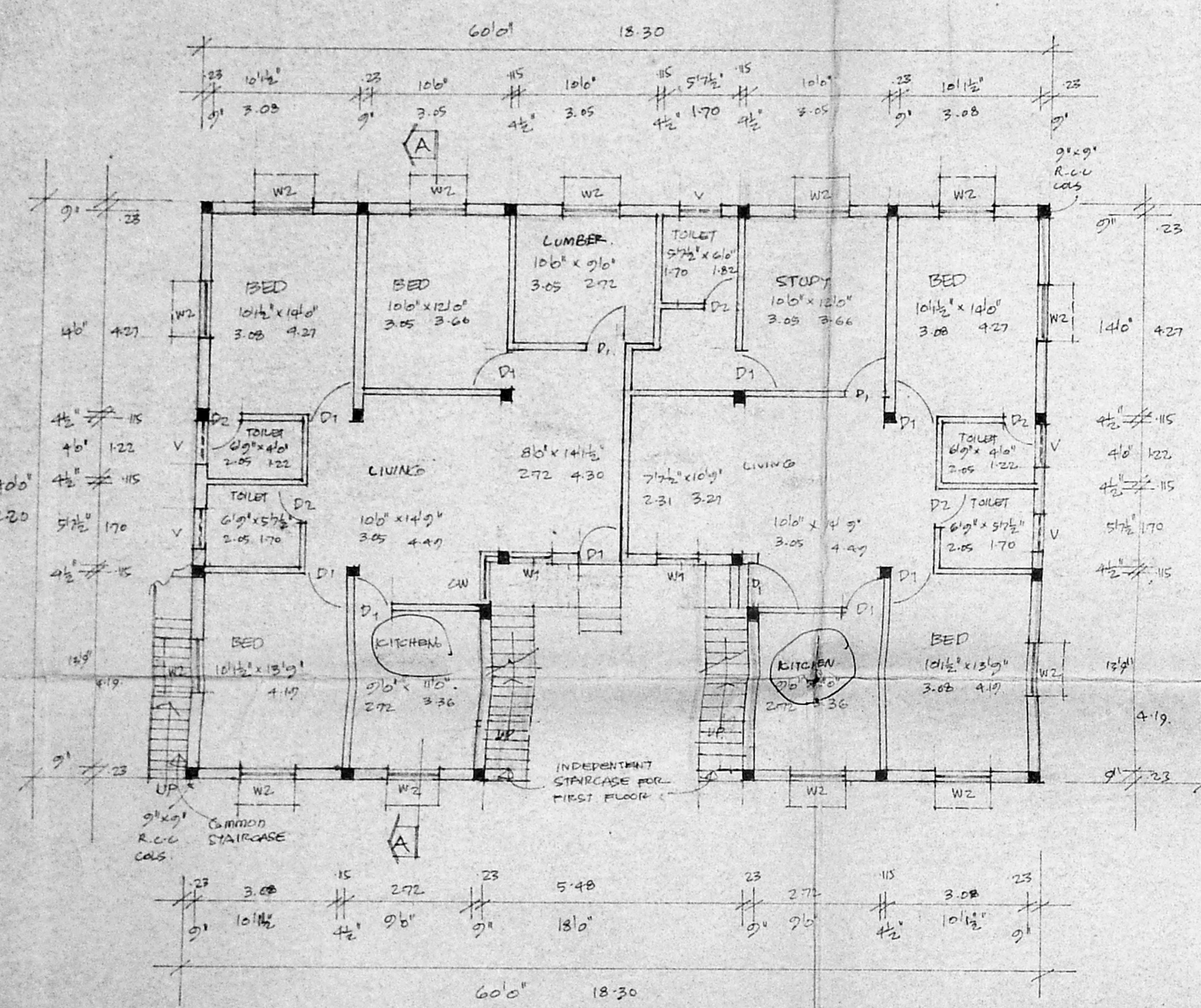

GROUND FLOOR PLAN

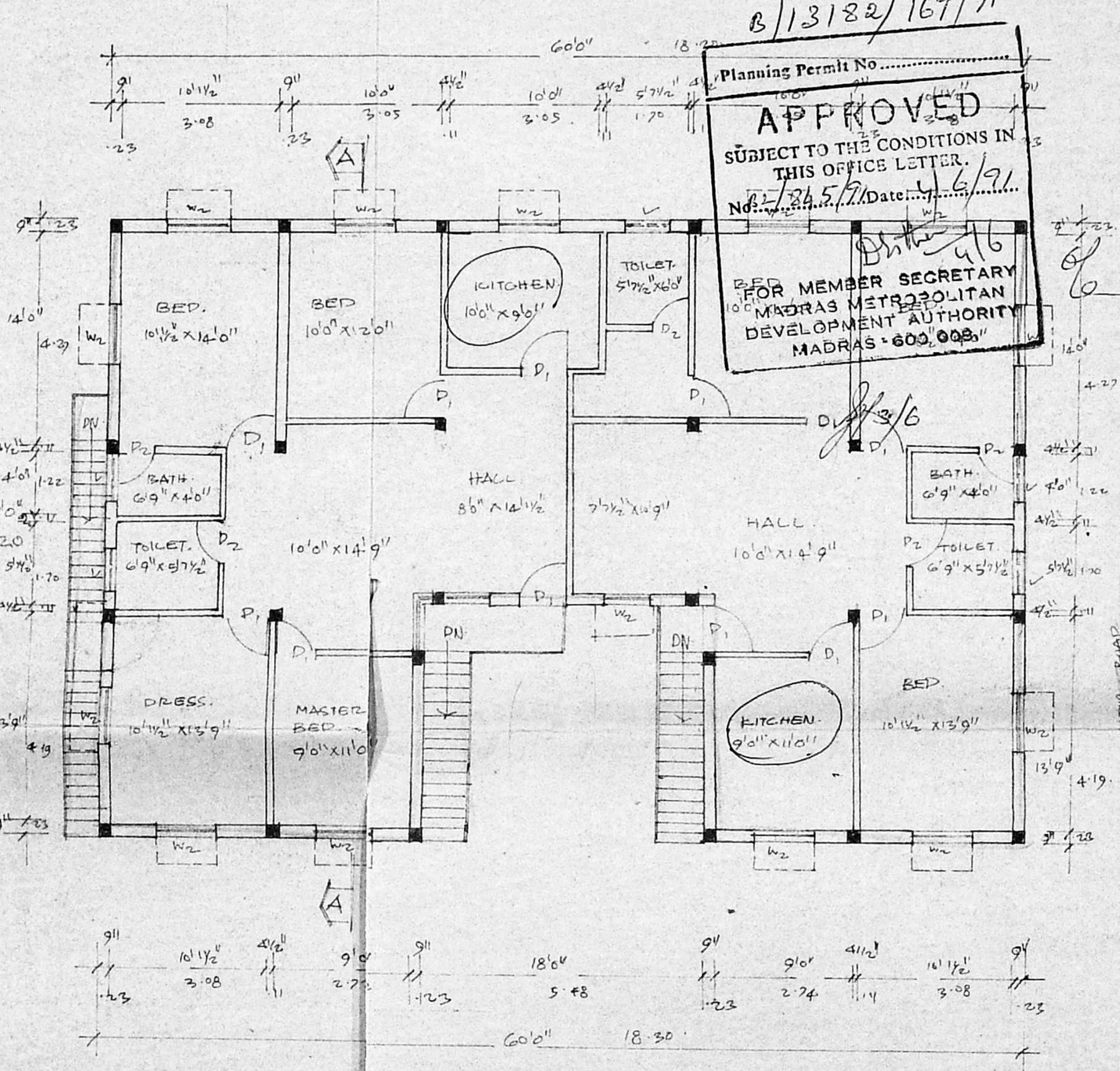

FIRST FLOOR PLAN.

Planning Permi No. B/13182/169/91
APPROVED
 SUBJECT TO THE CONDITIONS IN THIS OFFICE LETTER.
 No. 2245/91 Date: 1/6/91
 FOR MEMBER SECRETARY
 MADRAS METROPOLITAN
 DEVELOPMENT AUTHORITY
 MADRAS-600 008

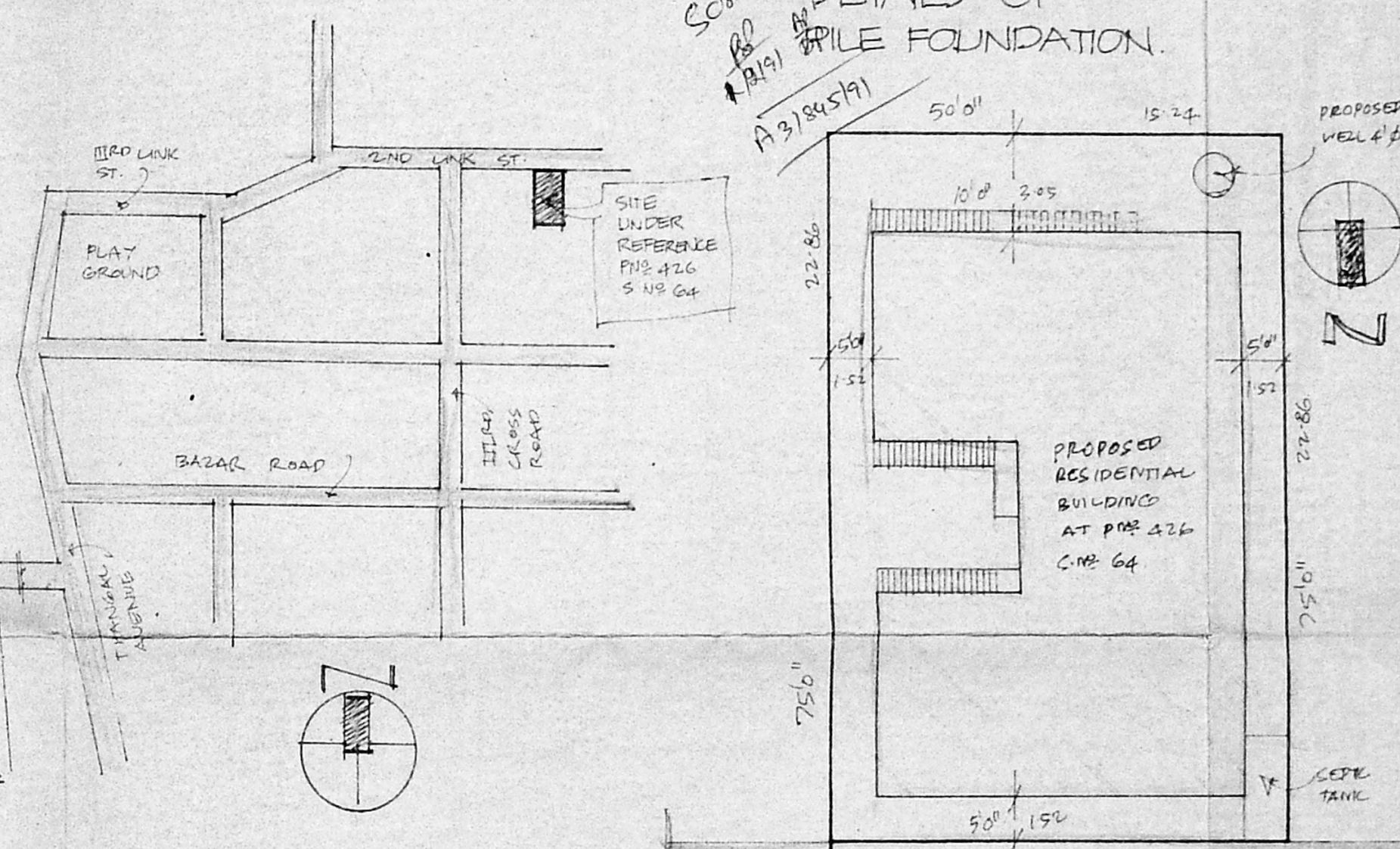

KEY PLAN.
NOT TO SCALE.

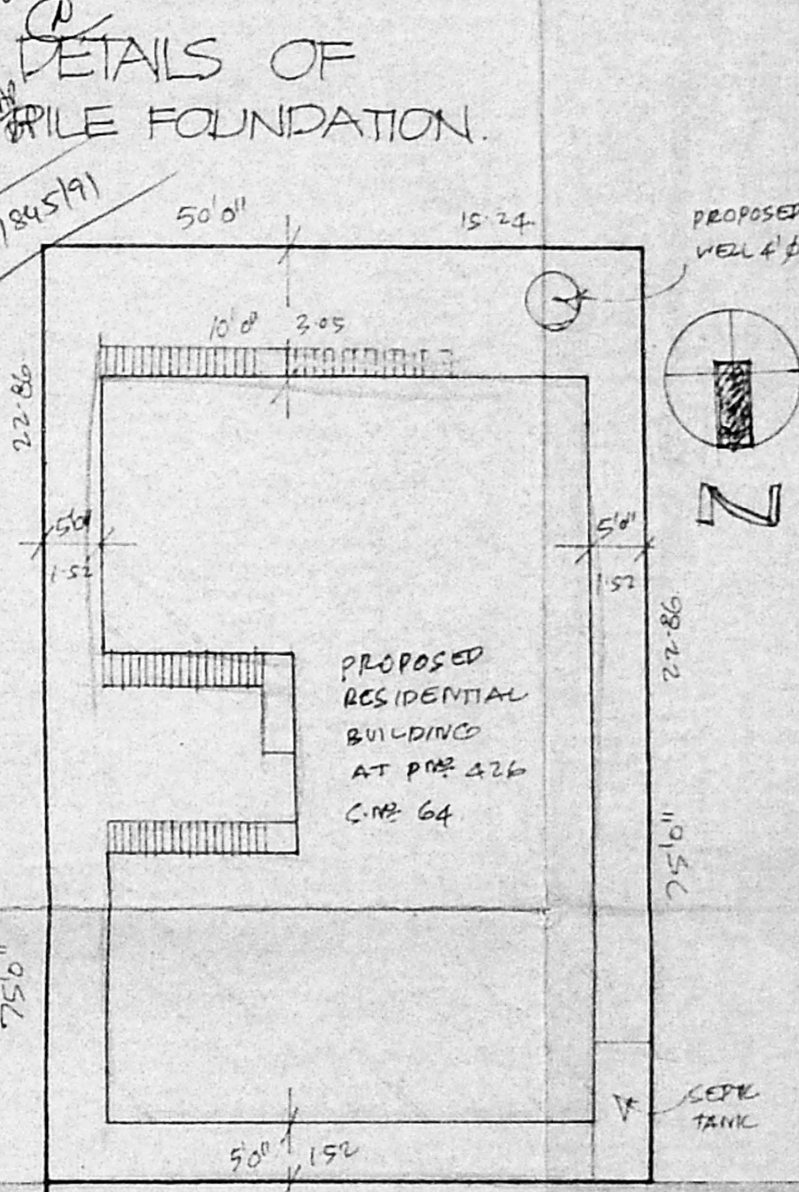

DETAILS OF PILE FOUNDATION.

PROPOSED RESIDENTIAL BUILDING AT P.N. 26 S.N. 64. V.N. 154 MADIPAKKAM VILLAGE SAIDAPET TK, CHENGLEPET DT. TOWN PUZHUTHIVAKKAM PANCHAYAT

SCALE 1:100

JOINERIES.

| | | | |
|----|---------------|-------------|-----------|
| D1 | DOOR | 3'0" x 6'0" | 90 x 198 |
| D2 | DOOR | 2'6" x 6'0" | 75 x 198 |
| W1 | WINDOW | 3'0" x 4'0" | 90 x 122 |
| W2 | WINDOW | 4'0" x 4'0" | 122 x 122 |
| CW | CORNER WINDOW | 6'0" x 4'0" | 182 x 122 |
| V | VENTILATOR | 2'6" x 2'0" | 75 x 60 |

TOTAL PLOT AREA 3750 SFT
 PROPOSED CONSN'G.F. 2130 SFT
 PROPOSED CONSN'G.F.F. 2130 SFT



OWNERS *[Signature]*

R. Mohan Rao, D.C.E.
 LICENSED SURVEYOR
 Corporation of Madras
 REG. No. 14
 AMBATTUR TOWN SHIP
 ALANDUR MUNICIPALITY
 Consulting Engineer & Contractors
 Office: 15, Madley Road
 T. NAGAR, MADRAS-600 008

SITE PLAN SCALE 1:200